

RFQ-2026-0671
Supply & Delivery of Tinned Copper Earthing Bars

Bill of Quantities

1. The Bidder's price stated in this Bill of Quantities shall be on a firm price basis in Brunei dollars (BND) and shall be inclusive of DDP (Incoterms 2020) to BPC Store, Berakas Power Station, Brunei Darussalam.
2. Bidder must submit complete technical datasheet of the goods together with the Bid offer documents. Bids submitted without technical data sheet will be considered as incomplete, and is subject to disqualification.
3. Payment terms is 30 days upon submission of original invoice after the goods are received at BPC Store.

Item	Description	Unit	Qty	Unit Rate	Amount
	Supply and delivery (Incoterms 2020: DDP Brunei Darussalam) inclusive of unloading of the following to BPC Store at Berakas Power Station, Brunei Darussalam:				
1.	Earthing Bar: copper; tin-plated; 450 mm (L) x 60 mm (W) x 10 mm (thk) complete with polymer standoff insulators, stainless steel mounting brackets, stainless steel assembly bolts, nuts and washers. For details, refer to attached Dwg. No. BPC-03-10 145-CM Rev. D	sets	20		
TOTAL					

Delivery Schedule (*Note: Bidder to state, assuming issuance of purchase order by 10 June 2026)

BPC Required Delivery	Guaranteed Delivery Date*
14 July 2026	

(Signature and Company Stamp)

Date: _____

Name :

Company Name :

Address :

Telephone number: Fax No. :

E-mail address:

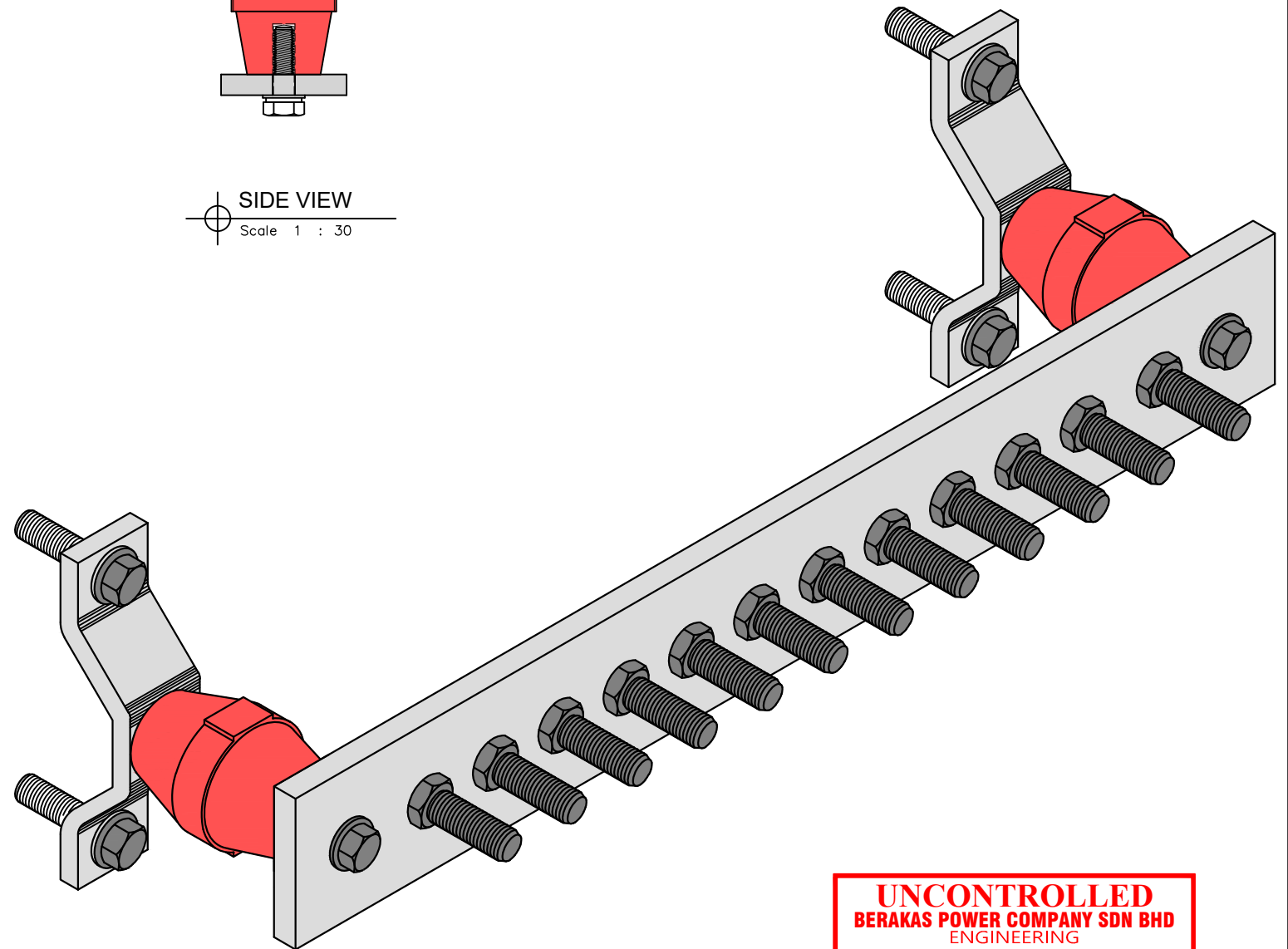
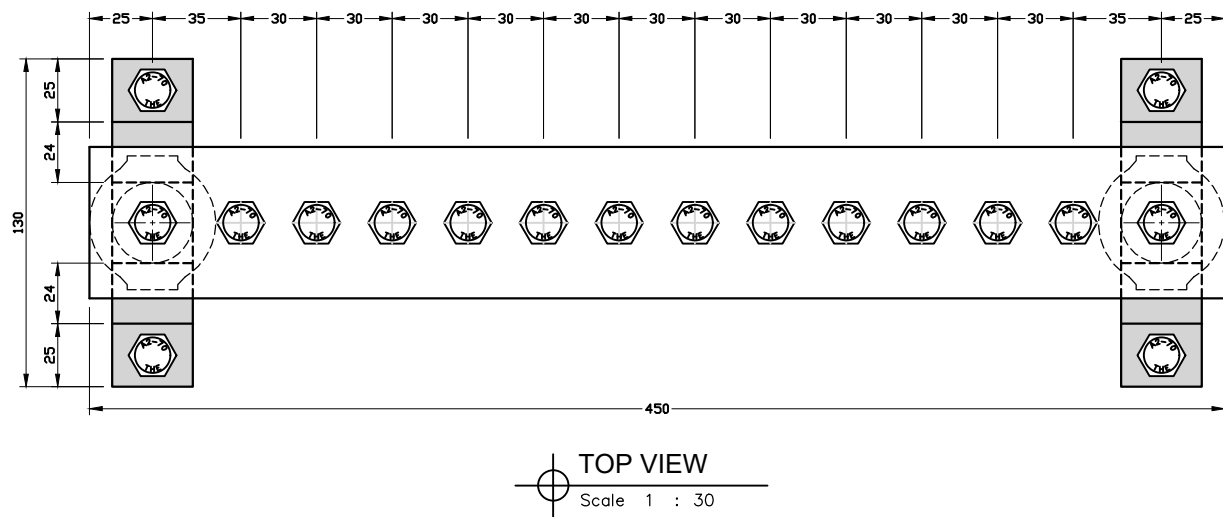
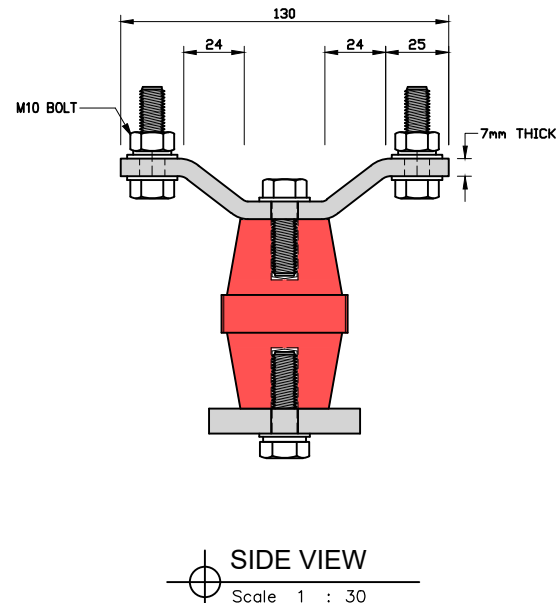
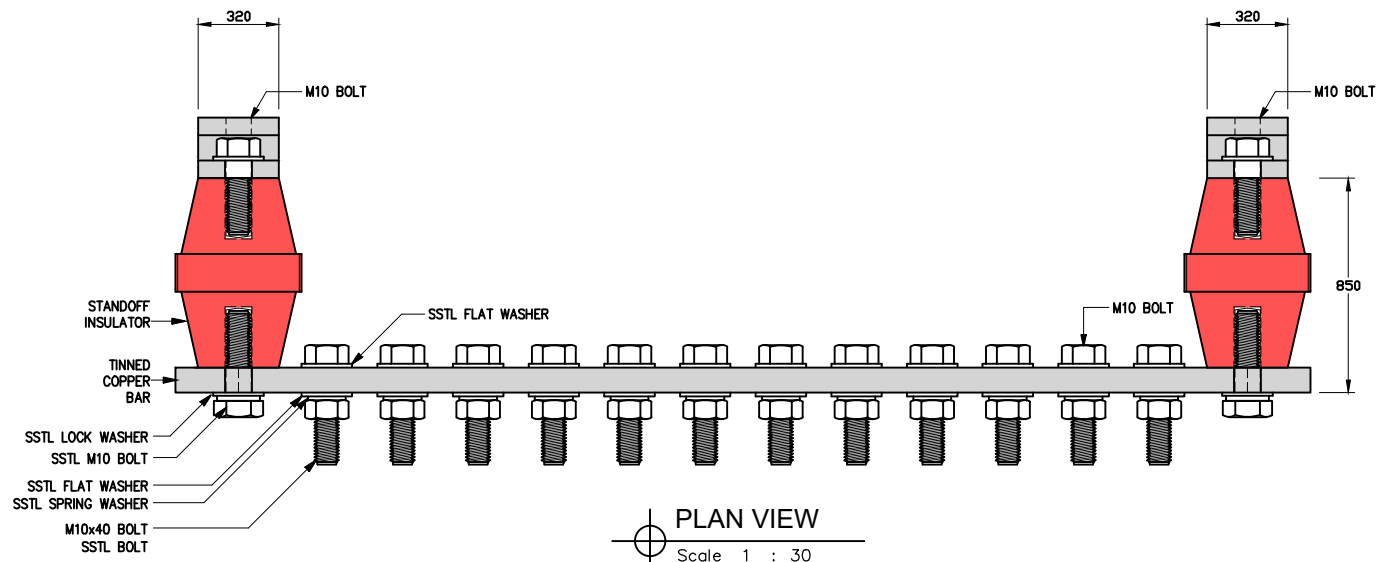

NOTE:
1. ALL BOLTS, NUTS & WASHER SUPPLIED SHALL BE GALVANISED

UNCONTROLLED
BERAKAS POWER COMPANY SDN BHD
ENGINEERING

26 MAY 2026

REV	DESCRIPTION	DATE	DRAWN	CHECKED	APPROVED	OPERATOR:	DRAWING No.	REV:
D	GROUNDING BAR KIT ADDED	10/06/15	CHRIS	ZALDY	L.W.S.	 شركة كواس برأكس سنڤاين برحد BERAKAS POWER COMPANY SDN BHD <i>Providing Power and Expertise to Serve You</i>	BPMC-03-10 145-CM	D
C	MODIFIED WITH CHAMFERS	15/08/14	JUSH	ZALDY	L.W.S.			DATE: 10/06/2015
B	MODIFIED ON SIDE, BACK & FRONT WORDING	04/12/09	CHRIS	ZALDY	L.W.S.			SCALE: AS SHOWN
A	REVISED DIMENSION	19/04/05	CHRIS	L.W.S.	L.W.S.			SHEET NO: 01 OF 01
0	FIRST ISSUE	05/10/04	CHRIS	L.W.S.	J.B.			
GENERAL NOTES						TITLE:	EARTHING BAR [60MM (W) X 10MM (T) X 450MM (L)]	